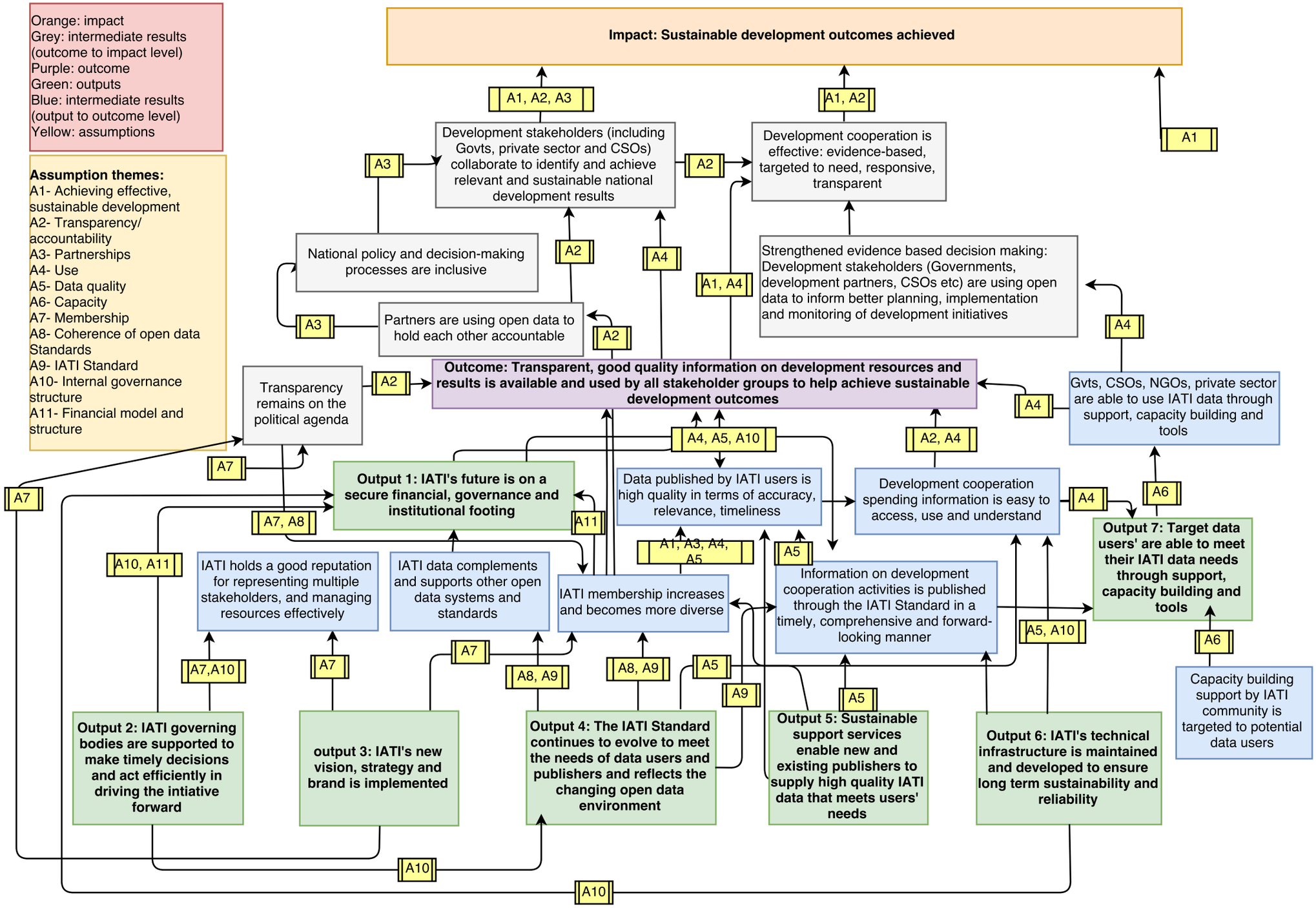
Orange: impact
Grey: intermediate results (outcome to impact level)
Purple: outcome
Green: outputs
Blue: intermediate results (output to outcome level)
Yellow: assumptions
Assumption themes:
A1- Achieving effective, sustainable development
A2- Transparency/ accountability
A3- Partnerships
A4- Use
A5- Data quality
A6- Capacity
A7- Membership
A8- Coherence of open data Standards
A9- IATI Standard
A10- Internal governance structure
A11- Financial model and structure
Impact: Sustainable development outcomes achieved
A1, A2, A3
A1, A2
A1
Development stakeholders (including Govts, private sector and CSOs) collaborate to identify and achieve relevant and sustainable national development results
Development cooperation is effective: evidence-based, targeted to need, responsive, transparent
A3
A2
National policy and decision-making processes are inclusive
A2
A4
A1, A4
Strengthened evidence based decision making: Development stakeholders (Governments, development partners, CSOs etc) are using open data to inform better planning, implementation and monitoring of development initiatives
A4
A3
Partners are using open data to hold each other accountable
A2
Transparency remains on the political agenda
A2
Outcome: Transparent, good quality information on development resources and results is available and used by all stakeholder groups to help achieve sustainable development outcomes
A4
Gvts, CSOs, NGOs, private sector are able to use IATI data through support, capacity building and tools
A4, A5, A10
A2, A4
A7
A7
Output 1: IATI's future is on a secure financial, governance and institutional footing
Data published by IATI users is high quality in terms of accuracy, relevance, timeliness
Development cooperation spending information is easy to access, use and understand
A4
A6
A7, A8
A11
A1, A3, A4, A5
A5
Output 7: Target data users' are able to meet their IATI data needs through support, capacity building and tools
A10, A11
IATI holds a good reputation for representing multiple stakeholders, and managing resources effectively
IATI data complements and supports other open data systems and standards
IATI membership increases and becomes more diverse
Information on development cooperation activities is published through the IATI Standard in a timely, comprehensive and forward-looking manner
A5, A10
A6
A7,A10
A7
A7
A8, A9
A8, A9
A5
A9
A5
Capacity building support by IATI community is targeted to potential data users
Output 2: IATI governing bodies are supported to make timely decisions and act efficiently in driving the intiative forward
output 3: IATI's new vision, strategy and brand is implemented
Output 4: The IATI Standard continues to evolve to meet the needs of data users and publishers and reflects the changing open data environment
Output 5: Sustainable support services enable new and existing publishers to supply high quality IATI data that meets users' needs
Output 6: IATI's technical infrastructure is maintained and developed to ensure long term sustainability and reliability
A10
A10